

Using Slido Polls on a Mac

1. First, download and install the Switcher app, making sure to select MacOS, from: <https://www.sli.do/switcher>

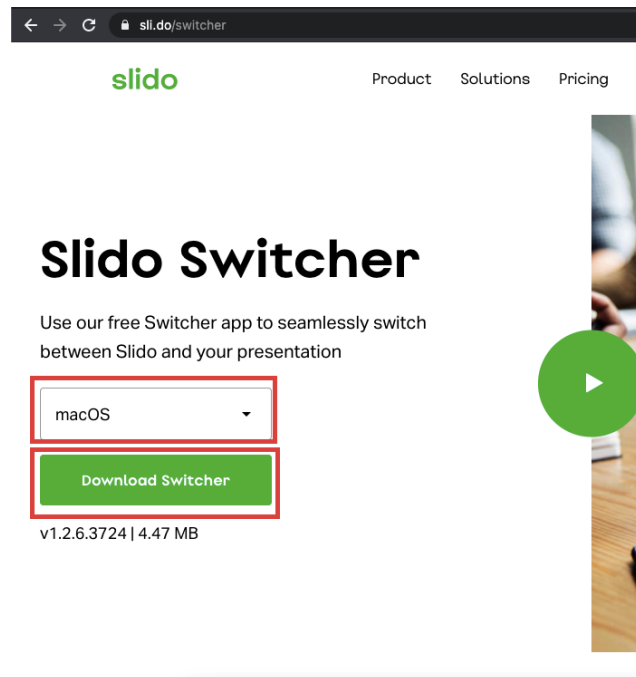

2. Once installed, go to your applications folder and open the Switcher app

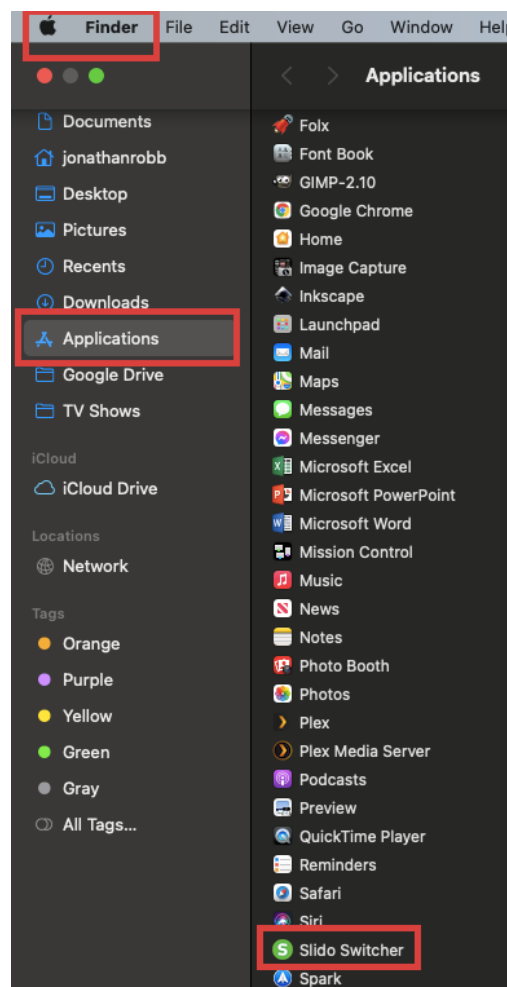

- When the Switcher app opens, log in to your Slido account

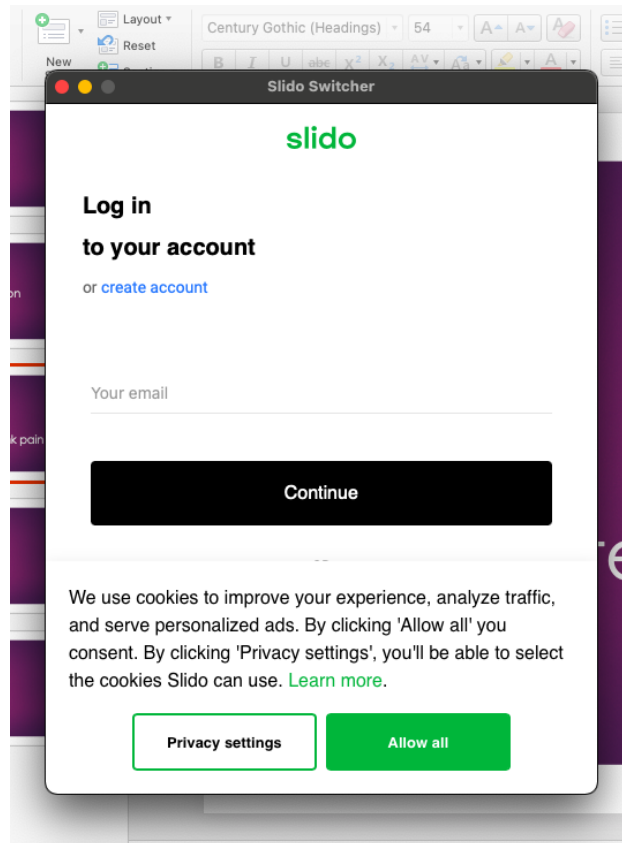

- Select the correct session

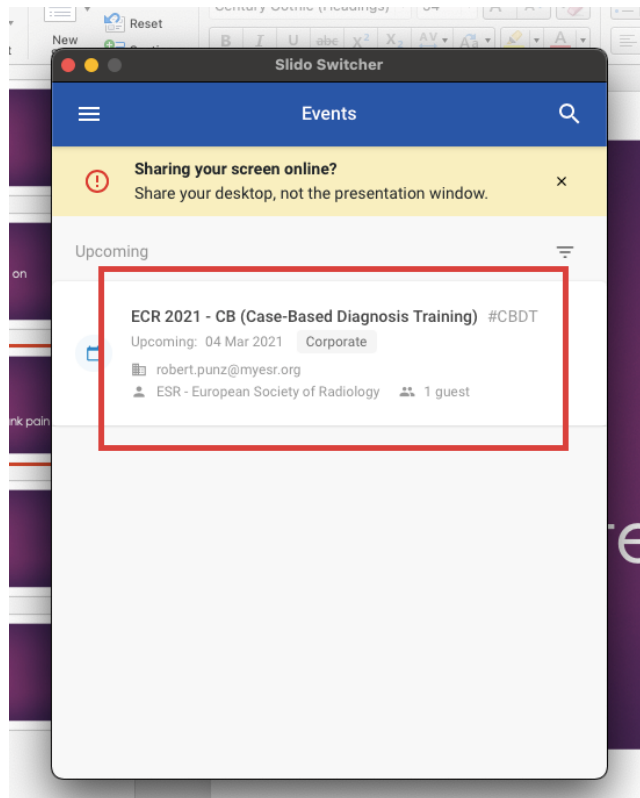

5. When you get to the screen below, you have successfully prepared the switcher

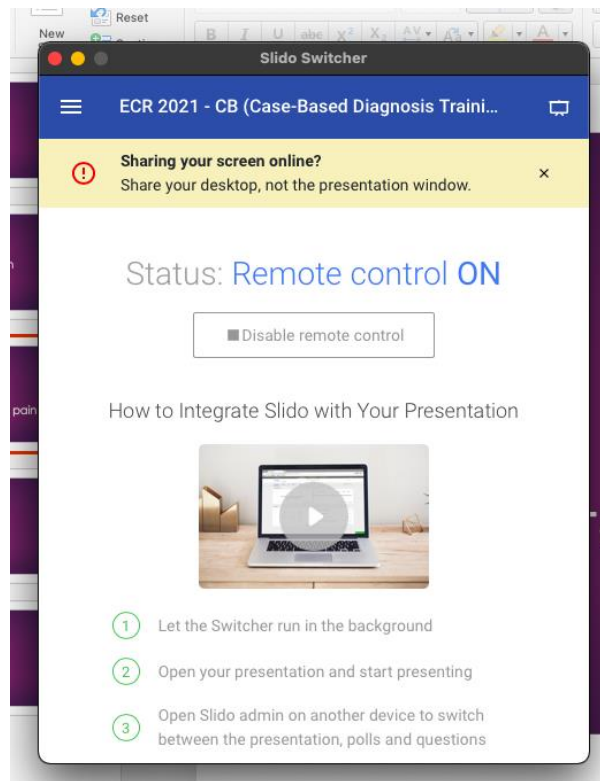

6. Now, on your smart phone, open the following link in your internet browser: <https://accounts.sli.do/login>, and log in to your Slido account

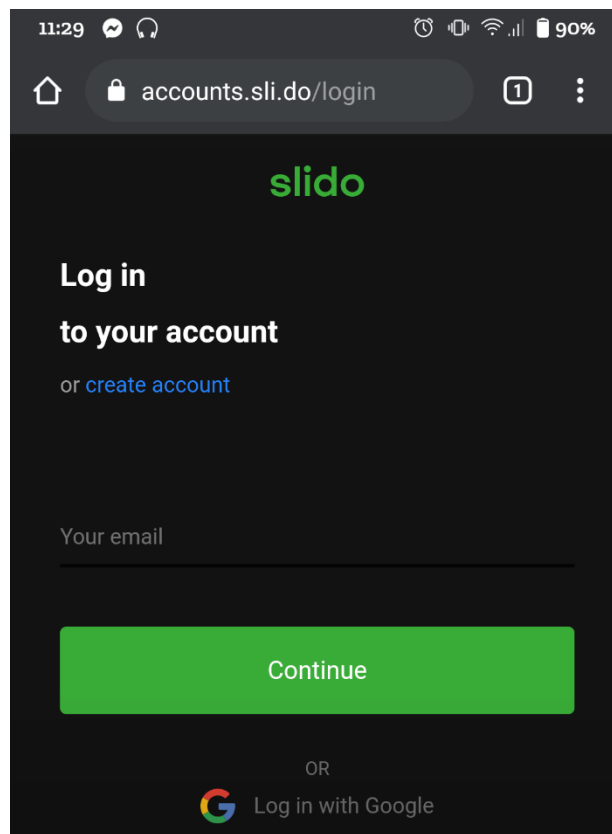

7. Select the correct session, the same session you selected when setting up the Switcher

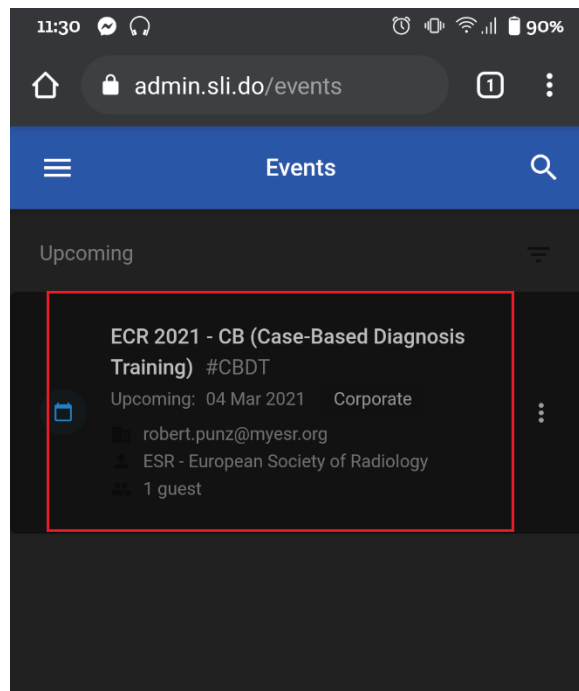

8. Then navigate to the Polls tab and select Multiple Choice to enter your first audience question

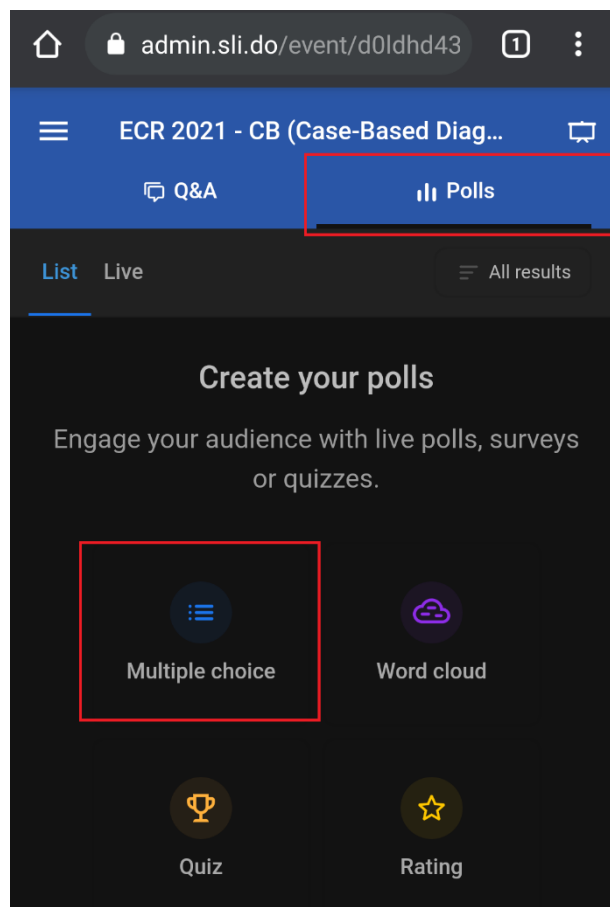

9. Enter your question and the possible answers, and then select “Mark correct answer”

The screenshot shows the admin.sli.do interface for creating a multiple choice question. The question text is "What season is it?". There are four options: Winter, Summer, Autumn, and Spring. The "Mark correct answer" checkbox is selected. The "Save" button is highlighted with a red box.

admin.sli.do/event/d0ldhd43

Save Launch

Multiple choice

What season is it?

Winter

Summer

Autumn

Spring

Add option

Mark correct answer

Limit number of options to select:

10. Mark the correct answer by selecting the small tick to the left, and then click Save

The screenshot shows the admin.sli.do interface with the question "What season is it?". The "Winter" option is now marked as the correct answer with a blue checkmark. The "Save" button is highlighted with a red box.

admin.sli.do/event/d0ldhd43

Save Launch

Multiple choice

What season is it?

Winter

Summer

Autumn

Spring

Add option

Mark correct answer

Limit number of options to select:

11. Repeat this process until you have all the questions prepared for your presentation.